



CONTACT INFORMATION

Mining Records Curator
Arizona Geological Survey
1520 West Adams St.
Phoenix, AZ 85007
602-771-1601
<http://www.azgs.az.gov>
inquiries@azgs.az.gov

The following file is part of the

Arizona Department of Mines and Mineral Resources Mining Collection

ACCESS STATEMENT

These digitized collections are accessible for purposes of education and research. We have indicated what we know about copyright and rights of privacy, publicity, or trademark. Due to the nature of archival collections, we are not always able to identify this information. We are eager to hear from any rights owners, so that we may obtain accurate information. Upon request, we will remove material from public view while we address a rights issue.

CONSTRAINTS STATEMENT

The Arizona Geological Survey does not claim to control all rights for all materials in its collection. These rights include, but are not limited to: copyright, privacy rights, and cultural protection rights. The User hereby assumes all responsibility for obtaining any rights to use the material in excess of "fair use."

The Survey makes no intellectual property claims to the products created by individual authors in the manuscript collections, except when the author deeded those rights to the Survey or when those authors were employed by the State of Arizona and created intellectual products as a function of their official duties. The Survey does maintain property rights to the physical and digital representations of the works.

QUALITY STATEMENT

The Arizona Geological Survey is not responsible for the accuracy of the records, information, or opinions that may be contained in the files. The Survey collects, catalogs, and archives data on mineral properties regardless of its views of the veracity or accuracy of those data.

05/20/91

ARIZONA DEPARTMENT OF MINES AND MINERAL RESOURCES FILE DATA

PRIMARY NAME: HARGAN MINES

ALTERNATE NAMES:

MCGOWAN
WEBB

MARICOPA COUNTY MILS NUMBER: 429A

LOCATION: TOWNSHIP 2 S RANGE 6 W SECTION 28 QUARTER NW
LATITUDE: N 33DEG 13MIN 38SEC LONGITUDE: W 112DEG 52MIN 49SEC
TOPO MAP NAME: WOOLSEY PEAK - 7.5 MIN

CURRENT STATUS: EXP PROSPECT

COMMODITY:

COPPER
GOLD LODE
SILVER

BIBLIOGRAPHY:

ADMMR HARGAN MINE FILE
McDONNELL JR, JOHN R., 1986, MIN INV OF WOOLSEY
PEAK WSA. USBM MLA 46-86.

MINE AND PROSPECT FIELD VISIT DATA SUMMARY

Sheet 1 of 2

COMMODITIES GoldMILS ID No. Maricopa 429A Date May 13, 1982ENGINEER Ken A. Phillips and Nyal NiemuthINFORMATION FROM: Visit

PROPERTY SUMMARY

I. MINE NAME Hargan OTHER POSSIBLE NAMES McGowan-Hargan #2
Hargan, Webb, McGowan-Hargan INCLUDING ANY CLAIM NAMES NOTED

II. LOCATION: T 2S R 6W SEC(S) 28 MINE DISTRICT Webb
ELEV. 1500' COUNTY Maricopa TOPO QUAD. Woolsey Peak
DIRECTIONS See attached map

MAP ATTACHED yes

III. OWNERSHIP: NAME William R. Henkle Jr. PHONE _____

ADDRESS: 8525 E. Hampdon #719, Denver, Colorado 80231

COMPANY NAME IF ANY: _____

PERTINENT PEOPLE _____

IV. PROPERTY AND HOLDINGS: unpatented claims

V. PAST PRODUCTION - NOTED, KNOWN, PROBABLE, UNKNOWN, NONE maybe a little

IV. CURRENT STATUS: idle, explored underground prospect

IIV. WORKINGS: Winse Tunnel #1 (adit) S40W inclined on vein 80' to winze 25' deep to drift.
Surface trench. Second inclined adit 150' to West on same structure is 60' long.

IIV. GEOLOGY AND MINERALOGY: DEPOSIT TYPE: Mineralization is folia in schist

LENGTH: 100' exposed WIDTH: 3-6' (zones) VEIN STRIKE N50W Dip 40°SWHOST ROCK: Schist and Gneiss

ECONOMIC MINERALS: Possibly gold Down dropped faulting to South of mineralized zone
visible in main adit (see comments)

COMMENTS: Narrow mineralization 1"-6" in plains of schist

IX. EQUIPMENT ON SIGHT: None - remains of mechanical arrastre was noted.

OVER

X. SAMPLING: NOTE TYPE IF ANY, DRILLING? Recent underground chip samples from
numerous locations in mineralization. Samples taken along plain (vein?) of mineralization
only.

XI. REFERENCES AND REMARKS Only traces of copper oxide seen. No lead mineralization
noted.

PAID VERDE

ARIZONA
PICA

SHADY

PAID VERDE

TO ARLINGTON

T.2S., R.6W.

WOOLSEY PEAK QUADRANGLE
ARIZONA-MARICOPA CO.

15 MINUTE SERIES (TOPOGRAPHIC)
BUCKEYE 19 MI.
ARLINGTON 6.5 MI.

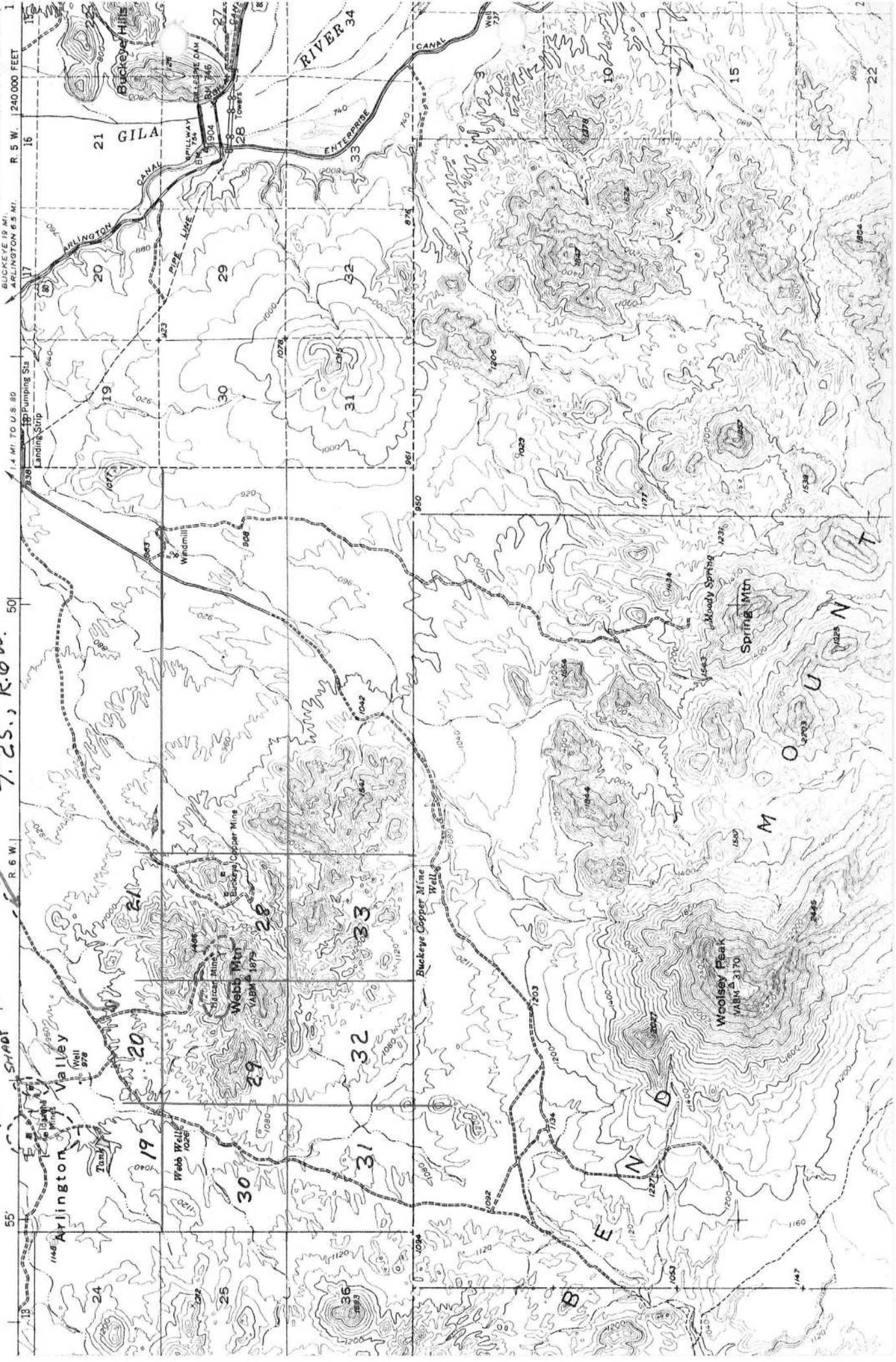

Arizona Department of Mines and Mineral Resources

INFORMATION FROM MINE CARDS IN MUSEUM

ARIZONA

MM 1425 Gold Ore

MARICOPA COUNTY

WEBB MINE

MILS H 429A

B-AKA's

Hargan mine (file)

DEPARTMENT OF MINERAL RESOURCES
State of Arizona
MINE OWNER'S REPORT

Date May 1946

1. Mine: Horgan Mine
2. Location: Sec. _____ Twp. _____ Range _____ Nearest Town _____
Distance _____ Direction _____ Road Condition Fair
3. Mining District & County: Webb Maricopa
4. Former Name of Mine: Webb
5. Owner: C. E. Horgan
Address: 1342 E Monroe Phoenix, Ariz.
6. Operator: Same
Address: _____
7. Principal Minerals: Cu Ag As
8. Number of Claims: 12 Lode ☒ Placer _____
Patented _____ Unpatented ☒
9. Type of Surrounding Terrain: Mountains
10. Geology & Mineralization: Quartz veins striking N 30 E Dip 80° NW cutting Diorite, Granite & Schist
11. Dimension & Value of Ore Body: several parallel quartz veins but no appreciable amount of ore in sight

12. Ore "Blocked Out" or "In Sight": none

Ore Probable: 2

13. Mine Workings—Amount and Condition:

No.	Feet	Condition
Shafts <u>4</u>	<u>260</u>	<u>Fair</u>
Raises <u>0</u>		
Tunnels <u>2</u>	<u>160</u>	<u>Good</u>
Crosscuts		
Stopes		

14. Water Supply: Fair well on mill site claim
No Drinking water

15. Brief History:

Considerable prospecting all unrelated.
small amount of gold recovered by
arrast & stamp mill several years
ago.

No Cu ore of consequence noted.

16. Signature:

17. If Property for Sale, List Approximate Price and Terms:

774-37

DEPARTMENT OF MINERAL RESOURCES
STATE OF ARIZONA
OWNERS MINE REPORT

Date January 18, 1943

1. Mine Hargan Mine
2. Mining District & County Webb District, Maricopa Co.
3. Former name Webb Mine
4. Location $7\frac{1}{2}$ miles due west of Gillespie Dam near old Agua Calliente road, Maricopa Co. about $7\frac{1}{2}$ mi. SW of the Arlington settlement.
5. Owner C. E. Hargan
6. Address (Owner) 1342 E. Monroe St., Phoenix, Arizona
7. Operator C. E. Hargan
8. Address (Operator) Same
9. President
10. Gen. Mgr.
11. Mine Supt.
12. Mill Supt.
13. Principal Metals Copper, gold, silver, zinc, lead
14. Men Employed
15. Production Rate
16. Mill: Type & Cap. power arrasta
17. Power: Amt. & Type
18. Operations: Present None
19. Operations Planned Timbering 61 foot shaft 5A on Lucy B Hargan #3 (see map) also location of faulted ore in winze tunnel No. 1 Little Augusta #5.
20. Number Claims, Title, etc. Little Augusta) Recorded in Book 39, pages 257, 266
Nos. 1, 2, 3, 4, 5, 6) 267, 268, 269, 270, #1 amended B-39, p-472.
Lucy B, Hargan Group) Recorded in Book of Mines 40
Nos. 1,2,3,4,5,6,7) Pages, 478,479,480,481,482,483,484
21. Description: Topography & Geography See copy of application for a development loan, September 3, 1936.
22. Mine Workings: Amt. & Condition
I have the key to concrete door tunnel #1 on Little Augusta #5.

23. Geology & Mineralization ings extend almost to a major fault line on east ends. East of fault line is shales or schists, west of fault line are diorites, granites, gneissic rhyolite. Gold ore comes in Tolcose schists. Copper comes in lime formations apparently.
24. Ore: Positive & Probable, Ore Dumps, Tailings
 Width of copper vein shaft 5A on Lucy B, Hargan #3 -- 14 inches, assay 11% copper.
 Width of copper vein shaft 6A on Lucy B, Hargan #6 -- about 20 inches, assay 1.11% copper
 Gold vein on Little Augusta #5 is lenticular. Runs from 1/4" to three feet. Also \$3 in gold and some silver
- 24-A Vein Width, Length, Value, etc.
25. Mine, Mill Equipment & Flow Sheet Have concrete mill at Webb well on Hargan millsite claim. Gears and equipment are stored in shaft #1 on Little Augusta #5. All equipment was stolen spring or winter '42. Thieves burned concentrator table and wooden pulleys. Got back all but about \$350 worth of stuff.
26. Road Conditions, Route (Good). Take new Calliente road from Yuma highway. Mine is two miles off new Calliente highway. I use short cut marked by signs (Hargan Mine). I turn off new Calliente highway about 3 miles from Yuma road.
27. Water Supply Water supply at my millsite at Webb Well has watered about 100 cattle during one summer and furnished water for a rapid 1 stamp mill at same time.
28. Brief History See application.
29. Special Problems, Reports Filed Lack of capital, faulted ore ledge. No reports by mining engineers.
30. Remarks Prefer a government loan to prepare copper workings for production. Tunnel #1 on Little Augusta #5 cannot be entered without a key as it is locked. I have the key.
31. If property for sale: Price, terms and address to negotiate. Small sum cash and 20% royalty with proper bond.
32. Signed..... Clarence E. Hargan, 1342 E. Monroe St.
 Phoenix, Arizona
33. Use additional sheets if necessary.

HARGAN MINE

Cu, Au, Ag, Pb, Zn

Maricopa

7 - 5

C. E. Hargan, 1342 E. Monroe, Phoenix

1/3
1/46

OWNER

HARGAN, C. E.
1342 E. Monroe St.
Phoenix, Ariz.

MH-37
1-18-43

GOLD, COPPER, SILVER, ZINC, LEAD
See HARGAN MINE - re sketch

5-20-46